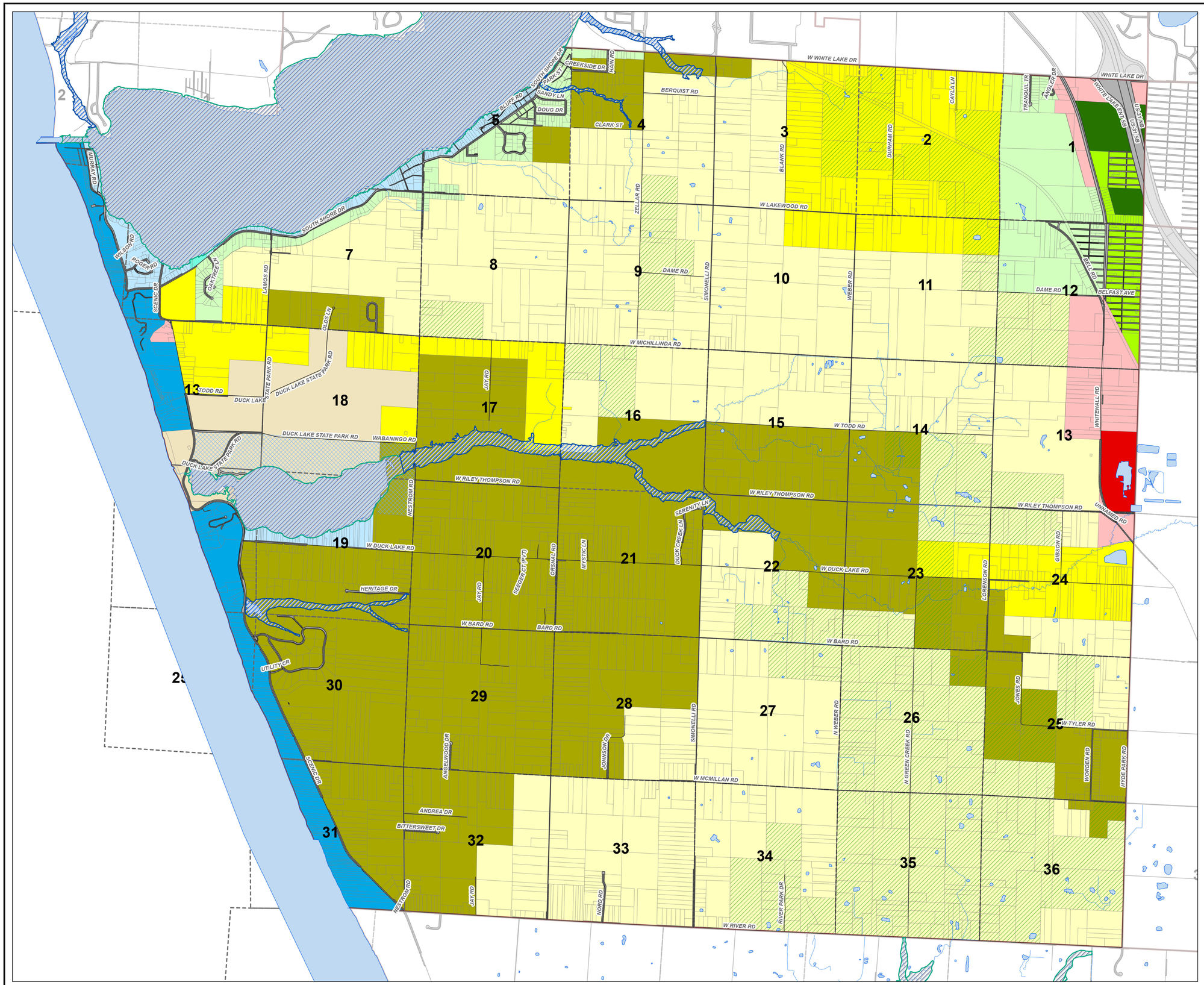

Fruitland Township Zoning Map with Flood Zone Overlay

Within Muskegon County, Michigan

Adopted July 20, 2015
Updated June, 2026

Map Features

FEMA FLOOD ZONES
- 1% ANNUAL FLOOD - DETAILED STUDY
- 1% ANNUAL FLOOD - GENERAL STUDY
- 0.2% ANNUAL FLOOD AREA

OVERLAY DISTRICTS
- AGO: AGRICULTURAL OVERLAY DISTRICT
- NDL: NORTH DUCK LAKE OVERLAY DISTRICT

ZONING DISTRICTS
- RR: RURAL RESIDENTIAL
- LDR: LOW DENSITY RESIDENTIAL
- MDR: MEDIUM DENSITY RESIDENTIAL
- MHDR: MEDIUM HIGH DENSITY RESIDENTIAL
- MHDR: MEDIUM HIGH DENSITY RESIDENTIAL
- HDR: HIGH DENSITY RESIDENTIAL
- MHP: MANUFACTURED HOME PARK
- IL: INLAND LAKES
- LMS: LAKE MICHIGAN SHORELINE
- FPRD: FOREST PRESERVATION AND RECREATION
- NC: NEIGHBORHOOD COMMERCIAL
- AP: AMUSEMENT PARK
- WMD: WATER FRONT MARINE
- Street Centerline
- Municipalities
- Section
- Lakes
- Rivers and Streams
- Parcels
- Right of Way

0 0.25 0.5 0.75 1 1.25
Miles

Map by Muskegon County GIS
141 E. Apple Avenue
Muskegon, MI 49442
P: 231-724-4458 F: 231-724-1129
www.muskegoncountygis.org
Map data from Muskegon County GIS
Zoning information from Fruitland Township
Projection: State Plane NAD 1983
Michigan South Zone, International Feet
Printed Date: 6/8/2026